



Careers In Construction

Info by.....



Plumber

\$27.96-\$45.48

Wind Turbines

\$27.01-\$38.78

Crain Operator

\$27.96-\$41.98

Welder

\$21.33-\$30.74



**Heavy Equipment
Mechanic**

\$25.66-\$36.83

Commercial Driver

\$25.96-\$37.59

HVAC Tech

\$16.00-\$52.00

Auto Mechanic

\$21.02-\$32.19

Carpenter

\$16.00-\$52.00

RI Bridge and Turnpike Authority





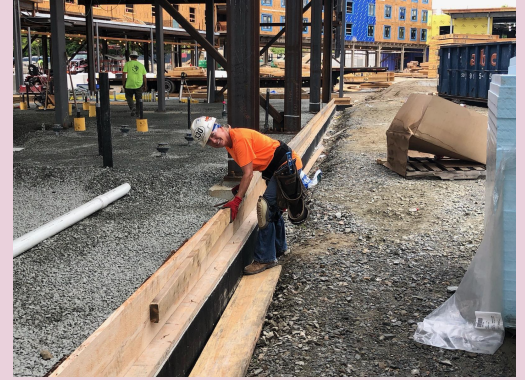

- Must be 17, Have a HS Diploma or GED, Need a Birth Certificate and Social Security Card, Drivers Preferred, Pass Drug Test





**UA Local 51
Plumbers Union
Riverside RI
(401) 943-3033**

1. Copy of Birth Certificate
2. Copy of Valid Drivers License
3. Copy of High School Transcripts or GED Transcripts showing grades.
4. Copy of High School or State Issued GED Graduation Diploma*
5. Copy of Resume & Resume Boosters like: Copy of College Transcripts, Certifications, Additional Training, References, etc..
6. Military Transfer or Discharge Form DD-214, if applicable.**



On the day of application all applicants will need a valid driver's license, a High School diploma or have a GED. You will need a passing grade of "C" or "70" in Algebra 1. You will have thirty days to supply a copy of your birth certificate and a High School transcript

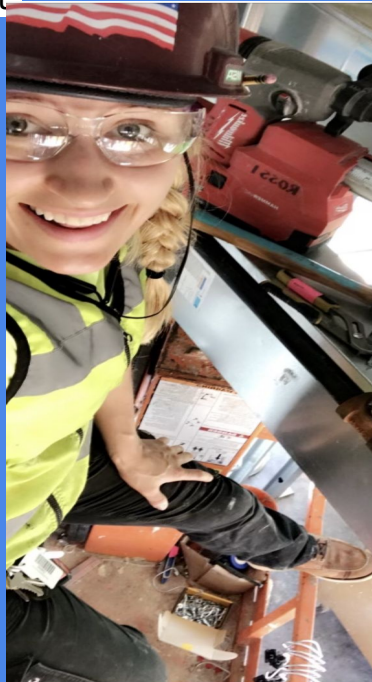

 **IBEW LOCAL 99**
ibew99.org 401.946.9900

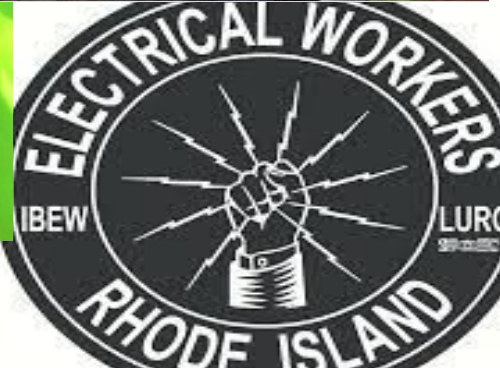
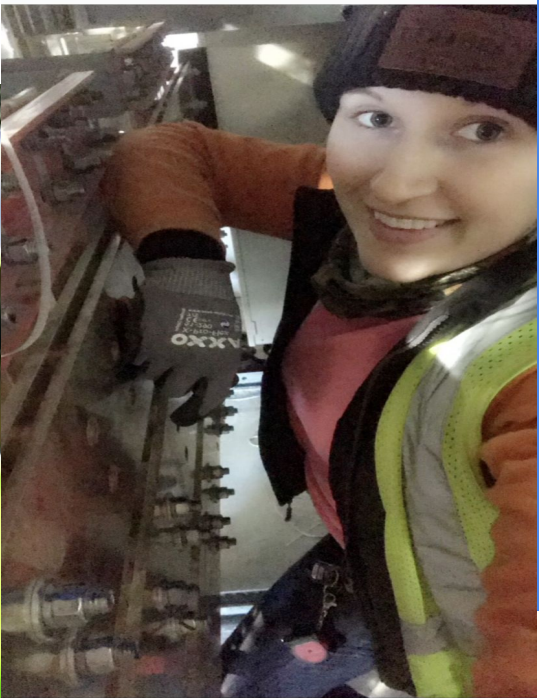

**Industrial &
Commercial Painting**

Drywall Finishing

Glazing & Glass Work

Sign & Display

**Floor Covering
Installation**

**IUPAT
Warwick RI
(401) 467-7010**



Iron Workers Union Local 37 (401) 438-1111 East Prov., RI

- Bring us two letters of recommendation
- A high school diploma/GED,
- Doctors note giving a written statement that they are physically capable of Iron Working and being able to do the following:
 - Wearing a safety belt weighing 25-50 lbs for a full day.
 - Carrying steel rods weighing between 50-150 lbs each.
 - Climbing for erection jobs, bridges, wall-reinforcing, etc.
 - Walking, climbing, bending, reaching, lifting and carrying for a full day.

After receiving all requirements by the deadline, there will be an interview process for selection.



Laborers Union Local 271 (401)331-9682

1. Must be 18 years old & physically able to perform the work of the trade.

2. Must submit to drug testing prior to being accepted into the program.

3. Must have a high school diploma or GED equivalent.

4. All applicants must have a valid driver's license.

5. All applicants must have reliable transportation.

To inquire about LIUNA's Construction Craft Laborer's Apprenticeship Program in Rhode Island please contact: Joseph Caparco
Apprenticeship Coordinator RI/CT

(508) 544-9830 or 9831



**RI Operating Engineers Local 57
Johnston RI
(401)934-0360**



OFFSHORE WIND





A Day in the Life of an Insulator



DMV permit licensing fees, background check, pre-enrollment drug screen, DOT physical and road test. The school does have some basic requirements along with a drug screen and DOT physical which can be done the first Monday of every month

**Teamsters Union
Local 251
East Providence RI
(401) 434-0454**

- 1. Clean driving background**
- 2. Clean BCI will be required** TSA HAZMAT Pre-Enrollment Portal
- 3. Permanent residency card, birth certificate, SS card, passport and a valid RI driver's license**



**Call the school today at
401-434-0454 x 232**



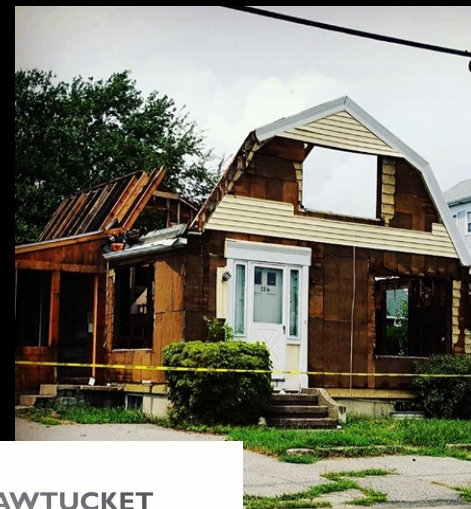

**PAWTUCKET
CENTRAL FALLS
DEVELOPMENT**

Homes For Sale

Apartments For Rent

*Homebuyer
Education Classes*

Community Programs

401.726.1173



Girls Can Too!!!



- Career VS JOB
- Workers Rights
- Collective Bargaining
- Contract Negotiation
- Benefits



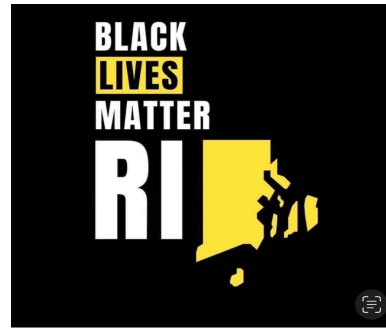

Thank you to
our Partners



PAWTUCKET
CENTRAL FALLS
DEVELOPMENT



nasrcc.org